GOLDSMITH.

AN

ALMANACK

FOR THE

Year of our LORD GOD,

MDCCLVII.

Being the first after

Bissextile or LEAP-YEAR,

Wherein are contain'd,

NECESSARY RULES

AND

Useful TABLES;

With a Description of the

HIGHWAYS and FAIRS

Throughout all

ENGLAND and WALES.

The like not extant in any other.

Calculated by

JOHN GOLDSMITH.

To which are added,

Divers TABLES, and other useful Things, *not in former Editions.*

LONDON:

Printed by *C. Ackers,*

for the Company of STATIONERS.

January hath xxxi Days.

1	a	Circumcision.	3 M 53	8	9
2	b	2 S. after Christ.	4 54	8	9
3	c	twi. 2 h. 10	5 54	8	8
4	d		6 46	8	7
5	e		☽ Rise.	8	6
6	f	Old Christ. da. Epiphany.	5 A 20	8	5
7	g	wa. fast 7 m.	6 19	8	5
8	a	Lucian.	7 21	8	4
9	b	1 S. after Epip.	8 24	8	3
10	c	Pris. Eliz. born.	9 31	8	2
11	d		10 39	8	1
12	e	O. N. Y. Day	11 49	8	0
13	f	Hilary.	Morn.	7	59
14	g	d. incr. 30 m.	1 2	7	58
15	a	twi. 2 h. 6 m.	2 14	7	56
16	b	2 S. after Epip.	3 31	7	55
17	c	Old Tw. Day	4 47	7	54
18	d	Prisca.	5 57	7	52
19	e		6 57	7	51
20	f	Fabian.	☽ Sets.	7	50
21	g	Agnes.	6 A 19	7	49
22	a	Vincent.	7 40	7	47
23	b	3 S. after Epip.	8 56	7	46
24	c	Term begins.	10 9	7	44
25	d	Conv. St. Paul.	11 19	7	43
26	e	d. 8 h. 40 m.	Morn.	7	41
27	f	wa. fast 13 m.	0 27	7	39
28	g		1 32	7	37
29	g	d. br. 5 h. 34′	2 34	7	36
30					
31	c	4 S. after Epip.	4 32	7	33

	High Water at *London Bridge*.		
	11 A	23	windy, with
	Morn.		cold rain,
3	0	20	or fleet.
4	1	8	
5	1	57	Full Moon
6	2	43	the 5 day at noon.
7	3	16	
	3	46	ſharp, froſty
	4	15	weather.
10	4	51	
11	5	27	
12	6	12	
13	7	0	Laſt Quarter.
14	7	54	the 13 day at 11 morn.
15	9	4	cold, wet,
	10	21	and
17	11	36	windy.
18	0 A	45	
19	1	49	
20	2	47	New Moon
21	3	26	the 20 day at 2 morn.
22	4	3	ſharp froſty
23	4	41	air now
24	5	18	about.
25	6	1	
26	6	47	
27	7	36	Firſt Quarter
28	8	30	the 27 day at 2 morn.,
29	9	31	dark, cloudy
30	10	33	weather.
31	11	34	

February hath xxviii Days.

M. D	W. D	Holy Days, and others.	Moon r. and s.		Sun r. and s.	
1	D		☽	M 21	7	30
2	E	Purif. V. Mary	6	6	7	29
3	F	Blaze.	6	45	7	27
4	G	twilight 2 h.	☽	Rise.	7	26
5	A	Agatha.	6	A 9	7	24
6	B	Septuagesim.	7	18	7	22
7	C		8	24	7	20
8	D	d. br. 5 h. 19′	9	32	7	18
9	E	d. inc. 1 h. 52′	10	44	7	16
10	F	wa. fast 15 m.	11	57	7	14
11	G		Morn.		7	12
12	A	Term ends.	1	11	7	11
13	B	Quinquagesim.				
14	C	Valentine.	3	35	7	7
15	D		4	37	7	5
16	E	tw. 1 h. 57 m.	5	33	7	3
17	F	day br. 5. h. 4′	6	20	7	1
18	G	d. 10 h. 2 m.	☽	Set.	6	59
19	A		0	A 25	6	57
20	B	Shrove Sund.	7	43	6	55
21	C	d. inc. 2 h. 40′	8	57	6	53
22	D	Shrove Tuesd.	10	8	6	52
23	E	Ash Wednes.	11	17	6	50
24	F	St. Matthias.	Morn.		6	48
25	G		0	23	6	46
26	A	l. br. 4 h. 48′	1	26	6	44
27	B	1 S. in Lent.	2	25	6	42
28	C	wa. fast 13 m.	3	18	6	40

D	H.	M
1		
2	0	
3	1	
4	2	
5	2	
6	3	
7	3	
8	4	
9	5	
10	5	
11	6	
12	7	
13	8	
14	9	
15	11	
16	0	
17	1	
18	2	
19	3	
20	3	
21	4	
22	4	
23	5	
24	6	
25	6	
26	7	
27	8	
28	9	

M. D.	H.	Wat. M.	Lunations and Weather.
1	Morn.		fair and
2	0	29	frosty.
3	1	21	
4	2	10	Full Moon
5	2	52	the 4 day at 7 morn.
6	3	25	The Moon eclipsed
7	3	53	part visible; beg. 44 m.
8	4	26	after 5, ends 31 m. past 8
9	5	1	in the mo. of the 4th day:
10	5	39	digits eclipsed 6° 40′
11	6	28	Last Quarter
12	7	24	the 11 day at 10 night.
13	8	35	
14	9	53	windy and
15	11	12	frequent
16	0 A	25	showers.
17	1	29	
18	2	29	New Moon
19	3	9	the 18 day at 1 aftern.
20	3	52	At this New Moon the
21	4	12	Sun will be eclipsed, but
22	4	50	invisible here.
23	5	26	
24	6	7	
25	6	57	First Quarter
26	7	50	the 25 day at 9 night.
27	8	53	fair and
28	9	59	pleasant.

High Water at London Bridge.

March hath xxxi Days.

1	D	David.	4M 5	6 38	
2	E	Ember Week.	Chad.	6 36	
3	F	tw. 1 h. 55 m	5 21	6 34	
4	G	day 10 h. 56′	5 52	6 32	
5	A	Prs. Heſſe bo.	6 19	6 30	
6	B	2 S. in Lent.	D Riſe.	6 28	
7	C	Perpetua.	7A 28	6 26	
8	D		8 39	6 24	
9	E	d. incr. 3h. 42′	9 52	6 22	
10	F	wa. faſt 11 m.	11 6	6 20	
11	G	d. br. 4 h. 21′	Morn.	6 18	
12	A	Gregory.	0 18	6 16	
13	B	3 S. in Lent.	1 29	6 14	
14	C		2 35	6 12	
15	D	twi. 1 h. 57′	3 32	6 10	
16	E	d. 11 h. 44 m.	4 19	6 8	
17	F	St Patrick.	5 0	6 6	
18	G	Edw. K. W. S.	5 34	6 4	
19	A	Prs. Louiſa b.	6 3	6 2	
20	B	Midlent Sun.	Equ. D. and N.		
21	C	Benedict.	D Sets.	5 58	
22	D		9 A 5	5 56	
23	E	d. incr. 4h. 38′	10 13	5 54	
24	F	d. 12 h. 16 m.	11 20	5 52	
25	G	Lady Day.	Pr. Edw. born		
26	A		Morn.	5 48	
27	B	Paſſion Sun.	1 17	5 46	
28	C	twi. 2 h. 1 m.	2 7	5 44	
29	D	wa. faſt 5 m.	2 53	5 42	
30	E	d. br. 3 h. 38′	3 20	5 40	
31	F	d. incr. 5 h. 10′	4 1	5 38	

High Water at *London Bridge.*

1	10 A
2	Mor
3	0
4	0
5	1
6	2
7	3
8	3
9	4
10	4
11	5
12	6
13	7
14	8
15	9
16	1
17	10 A
18	1
19	2
20	2
21	3
22	3
23	4
24	5
25	5
26	6
27	7
28	8
29	9
30	10
31	11

1	10 A	58	rain and
2	Morn.		wind.
3	0	1	
4	0	54	Full Moon
5	1	42	
6	2	31	the 5 day at midnight.
7	3	5	
8	3	36	froſt and
9	4	6	ſnow
10	4	44	may be
11	5	23	expected.
12	6	17	
13	7	14	Laſt Quarter
14	8	28	the 13 day at 6 morn.
15	9	48	
16	1	3	high winds
17	10 A	13	and
18	1	14	frequent ſhowers.
19	2	8	
20	2	52	New Moon
21	3	25	the 20 day at 1 morning.
22	3	54	
23	4	25	ſharp winds
24	5	2	and
25	5	41	froſty air.
26	6	27	
27	7	18	First Quarter
28	8	18	the 27 day at 5 aftern.
29	9	21	
30	10	27	wet and
31	11	10	windy.

High Water at London Bridge.

April hath xxx Days.

1	☌		4	M 29	5 36	7
2	♂	l. 12 h. 52 m.	4	59	5 34	7
3	♃	Palm Sunday.	5	20	5 32	7
4	♀	Ambroſe.	☽	Riſe	5 30	7
5	☿	Old Lady Day.	7	A 46	5 28	7
6	☾	twi. 2 h. 6 m.	9	1	5 26	7
7	☉	Maund. Thur.	10	18	5 25	7
8	☌	Good Friday.	11	3	5 23	7
9	♂	wa. faſt 2 m.		Morn.	5 21	7
10	♃	Eaſter Day	0	38	5 19	7
11	♀	Monday.	1	3	5 17	7
12	☿	Tueſday	2	27	5 15	7
13	☾		3	8	5 13	7
14	☉	d. incr. 6 h. 4′	3	43	5 11	7
15	☌	d. 13 h. 42 m.	4	13	5 9	7
16	♂	twi. 2 h. 13 m.	4	40	5 7	7
17	♃	Low Sunday.	5	4	5 5	7
18	♀		☽	Sets.	5 3	7
19	☿	Alphage.	8	A 4	5 2	7
20	☾	watch ſt. 1 m.	9	12	5 0	7
21	☉	day br. 2 h. 40′	10	16	4 58	8
22	☌		11	15	4 56	8
23	♂	St. George.		Morn.	4 54	8
24	♃	2 S. aft. Eaſt.	0	9	4 53	8
25	♀	St. Mark.	0	55	4 51	8
26	☿	D. Cumb. bo.	1	34	4 49	8
27	☾	Term begins.	2	8	4 47	8
28	☉		2	37	4 45	8
29	☌	day 14 h. 32′	3	4	4 44	8
30	♂	watch ſt. 3 m.	3	29	4 42	8

1	Morn.		windy, but not
2	0	H 24	much
3	1	igh 16	downfall.
		Full Moon	
4	2	5	
5	2	Water at 48	the 4 day at 2 afternoon.
6	3	23	some fruitful
7	3	55	showers
8	4	London 33	about
9	5	20	this time.
10	6	17	
		Last Quarter	
11	7	Bridge. 17	
12	8	25	the 11 day at noon.
13	9	41	
14	10	53	cold winds,
15	0	A 1	but
16	0	54	mostly fair.
17	1	43	
		New Moon	
18	2	31	
19	3	6	the 18 day at 1 aftern.
20	3	36	
21	4	6	wind and
22	4	40	rain
23	5	16	may be
24	6	0	expected.
25	6	52	
		First Quarter	
26	7	53	
27	8	49	the 26 day at noon.
28	9	50	cold drying
29	10	52	winds.
30	11	55	

May hath xxxi Days.

1	♊	2 S. aft. Eafr.	St. Phil. & Jac.		
2	c	d. inc. 7 h. 10′	☩ M16	☩ 38	8
3	D	Inv. Crofs.	4 42	☩ 36	8
4	e	d. br. 1 h. 55′	☽ Rife	☩ 34	8
5	f		9A 23	☩ 33	8
6	g	St. John A.P.	10 33	☩ 31	8
7	a	twi. 2 h. 8′	11 38	☩ 29	8
8	♊	4 S. aft. Eaft	Morn.	☩ 28	8
9	c	day 15 h. 48′	0 33	☩ 26	8
10	D	wa. flow 4 m.	1 17	☩ 24	8
11	e	d. inc. 7 h. 40′	1 52	☩ 23	8
12	f	Old May Day	2 22	☩ 21	8
13	g		2 49	☩ 20	8
14	a	twi. 3 h. 10′	3 13	☩ 19	8
15	♊	Rogat. Sun.	3 37	☩ 17	8
16	c	d. br. 1 h. 5′	4 0	☩ 16	8
17	D	d. 15 h. 30 m.	4 26	☩ 15	8
18	e	d. inc. 8 hours.	☽ Sets	☩ 13	8
19	f	Afcenfion Day	Dunft.	☩ 12	8
20	g		10 A 3	☩ 10	8
21	a	twi. 3 h. 49′	10 53	☩ 9	8
22	♊	6 S. aft. Eaft.	11 36	☩ 8	8
23	c	Term ends.	Morn.	☩ 7	8
24	D	Pro. W. F. bo.	0 11	☩ 5	8
25	e		0 42	☩ 4	8
26	f	Aug. Abp. Ca.	1 9	☩ 3	8
27	g	Ven. Bede.	1 33	☩ 2	8
28	a		1 55	☩ 1	8
29	♊	Whit. Sun.	K. C. II. R.		
30	c	Monday.	2 41	☩ 59	9
31	D	Lucioss.	3 8	☩ 58	9

Meridiano e la Vedova
mese Canonnino. 6

☽	Morn.		fruitful ſhowers
2	0	47	at the
3	1	38	beginning.
4	2	31	**Full Moon**
5	3	11	the 4 day at 1 morning.
6	3	47	windy, but
7	4	28	mostly
☽	5	14	fair.
9	6	7	
10	7	9	**Last Quarter**
11	8	18	the 10 day at 6 aftern.
12	9	28	
13	10	33	fair and
14	11	33	pleaſant
☽	0 A	25	weather.
16	1	10	
17	2	2	
18	2	45	**New Moon**
19	3	17	the 18 day at 2 morning
20	3	47	
21	4	16	windy and
☽	4	45	ſhine
23	5	24	ſhowers.
24	6	20	
25	7	11	
26	8	5	**Firſt Quarter**
27	9	4	the 26 day at 5 morning.
28	10	7	fair and
☽	1	7	pleaſant
30	0	11	weather.
31	0	13	

High Water at *London Bridge*.

June hath xxx Days.

1	e	Ember Week.	3 M	3 8	3 57	9
2	f	watch fl. 3 m.	☽ Rise.		3 56	9
3	g		9 A	24	3 55	9
4	a	Pr. Wales bo.	10	24	3 55	9
5	B	Trinity Sun.	South.		3 54	9
6	c	d. inc. 8 h. 40	11	54	3 52	9
7	d	d. 16 h. 14 m	Morn.		3 53	9
8	e		0	26	3 52	9
9	f	Cor. Christi.	☽	53	3 51	9
10	g	Pr. Ann. & C. b	Term begins.			
11	a	St. Barnabas.	1	40	3 50	9
12	B	☽ S. aft. Trin.	2		3 50	9
13	c		2	27	3 50	9
14	d	d. 16 h. 22 m.	2	54	3 49	9
15	e	w. and l. agree.	3	23	3 49	9
16	f	d. inc. 8 h. 50	☽ Sets.		3 48	9
17	g	St. Alban.	8 A	4	3 48	9
18	a		9	30	3 48	9
19	B	☽ S. aft. Trin.	10	8	3 48	9
20	c	Pr. Edw.	10	40	3 47	9
21	d	Longest Day.	11	8	3 47	9
22	e	K. G. II. knau	11	32	3 47	9
23	f		1	54	3 48	9
24	g	St. John Baptift	Morn.		3 48	9
25	a	wat. fast 2 m.	0	16	3 48	9
26	B	☽ S. aft. Trin.	K. G. II. Pro.			
27	c		1	2	3 48	9
28	d	day decr. 4 m	1	30	3 49	9
29	e	Term ends.	St. Pet. & Paul			
30	f	wa. fast 3 m.	2	43	3 50	9

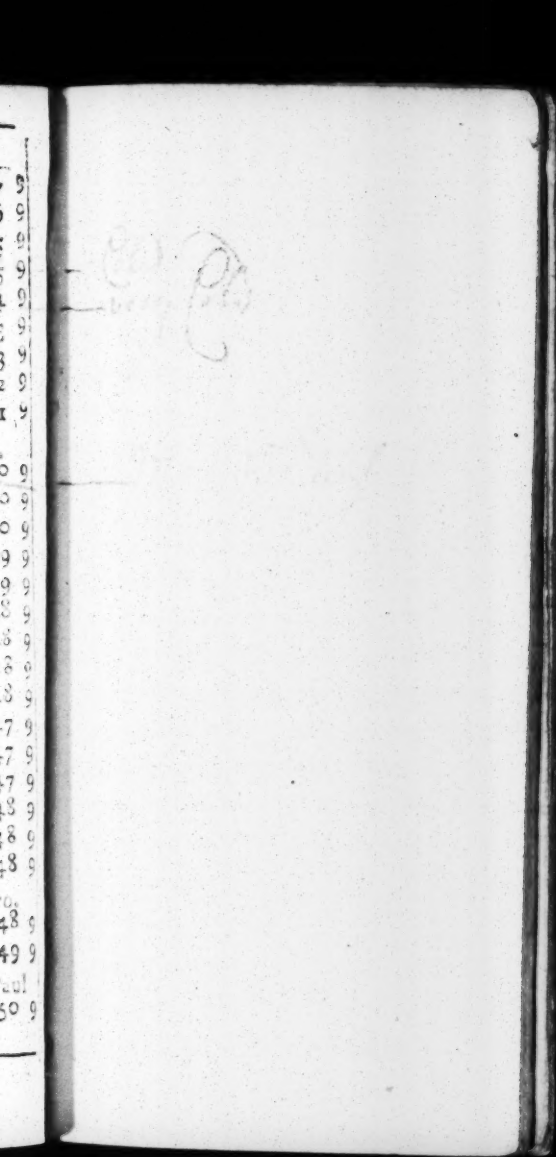

1	1
2	2
3	2
4	3
5	4
6	5
7	6
8	6
9	7
10	8
11	9
12	10
13	11
14	0
15	1
16	2
17	2
18	3
19	3
20	4
21	5
22	5
23	6
24	7
25	8
26	9
27	10
28	11
29	M
30	0

1	1	M 9	
2	2	H 9	Full Moon
3	2	58	the 2 day at 10 morning.
4	3	39	
5	4	18	warm and
6	5	6	frequent
7	5	54	showers.
8	6	52	
9	7	48	Laſt Quarter
10	8	50	the 9 day at 1 morning.
11	9	53	
12	10	51	fair and
13	11	49	hot
14	0	A41	now about.
15	1	30	
16	2	15	New Moon
17	2	56	the 16 day at 4 aſtern.
18	3	28	
19	3	58	now wind
20	4	31	and rain
21	5	6	may
22	5	45	be expected.
23	6	31	
24	7	19	Firſt Quarter
25	8	19	the 24 day at 8 evening.
26	9	16	
27	10	21	ſome ſhowers,
28	11	36	but
29	Morn.		moſtly fair.
30	0	42	

High Water at London-Bridge.

July hath xxxi Days.

1	☌	d. 16. h. 20 m	3	M	3 8	3 50 9
2	♂	Visit. V. M.	☽	R	ise	3 51 9
3	♃	S. aft. Trin.	9	A	4 -	3 51 9
4	☿	St. Martin.	10		20	3 52 9
5	☽	Old Mid. Day	Dies Canut.			
6	☾		11		16	3 53 9
7	☾	T. a Becket.	11		42	3 53 9
8	☿	wat. fall 4 m.	Morn.			3 54 9
9	♂	d. decr. 16 m.	0		4	3 55 9
10	♃	S. aft. Trin.	0		27	3 56 9
11	♄		0		53	3 57 9
12	☽	day 16 h. 4 m.	1		21	3 58 9
13	☿	wa. fall 5 m.	1		35	3 59 9
14	☾	day dec. 26 m.	2		33	4 0 8
15	☿	Within.	3		21	4 1 8
16	♂		☽	Sets.	4	2 8
17	♃	S. aft. Trin.	8	A	39	4 3 8
18	☌	d. 15 h. 52 m.	9		7	4 4 8
19	☽	day dec. 36 m.	9		39	4 5 8
20	☿	Mat. Arct.	9		57	4 6 8
21	☾		10		19	4 8 8
22	♂	Pra. Car. M. b.	☽		Rise	8
23	♂	wa. fall 6 m.	1		24	4 10 8
24	♃	S. aft. Trin.	11		27	4 12 8
25	☿	St. James.	11		56	4 13 8
26	☽	St. Anne.	Morn.			4 15 8
27	☿	W. 3 m. 15 m.	0		32	4 16 8
28	☿	day dec. 1 m.	1		16	4 18 8
29	♂		2		11	4 19 8
30	♂	Dog Days beg.	☽		Rise	4 21 8
31	♃	S. aft. Trin.	8	A	3	4 22 8

1	1
2	2
	3
4	4
5	4
6	5
7	6
8	7
9	8
	9
11	10
12	11
13	0
14	0
15	1
16	2
	3
18	3
19	4
20	4
21	5
22	5
23	6
	7
25	8
26	9
27	11
28	M
29	0
30	1
	2

1	1 M	43	Full Moon
2	2	45	the 1 day at 5 afternoon.
3	3	28	
4	4	5	fair, but
5	4	49	ſomewhat
6	5	31	windy.
7	6	16	
8	7	10	Laſt Quarter
9	8	5	the 8 day at 9 morning.
10	9	4	
11	10	6	hot and ſultry,
12	11	2	perhaps
13	0 A	1	ſome thunder
14	0	55	ſhowers.
15	1	42	
16	2	31	New Moon
17	3	6	the 16 day at 7 morning.
18	3	35	
19	4	5	pleaſant gales
20	4	39	of wind
21	5	12	and
22	5	52	ſome ſhowers
23	6	38	
24	7	30	Full Quarter
25	8	33	the 24 day 7 morning.
26	9	48	The M. ecl. 30 d. viſible;
27	11	0	b. 10 h. 7′ e. 13 h. 12′ aft.
28	Morn.		Digits eclipſed 11° 26′
29	0	19	
30	1	26	
31	2	30	New Moon
			the 30 day at midnight.

High Water at London-Bridge.

1	c	Lammas-Day.	3 A	47	4	24
2	d	day 15 h. 10′	9	16	4	25
3	e	d. br. 1 h. 32′	9	42	4	27
4	f	d. dec. 1 h. 22′	10	6	4	28
5	g		10	30	4	30
6	a	Transfigur.	10	56	4	32
7			11	23	4	33
8	c	wat. fast 5 m.	11	56	4	35
9	d	day 14 h. 48′	Morn.		4	36
10	e	St. Laurence.	0	32	4	38
11	f		1	15	4	40
12	g	Old Lam. Day.	2	5	4	41
13	a	twi. 2 h. 34′	3	0	4	43
14			☽ Sets		4	45
15	c	Assump. V. M.	7 A	40	4	47
16	d		8	4	4	49
17	e	wa. fast 4 m.	8	26	4	50
18	f	d. br. 2 h. 26′	8	48	4	52
19	g	d. dec. 2 h. 14′	9	10	4	54
20	a	twi. 2 h. 24 m.	9	33	4	56
21			10	1	4	58
22	c	day 14 h. 2 m.	10	33	4	59
23	d	wat. fast 2 m.	11	12	5	1
24	e		Morn.		5	3
25	f		0	1	5	5
26	g	day br. 2 h. 50′	1	2	5	7
27	a	d. dec. 3 h. 44′	2	13	5	9
28			St. Austin.			
29	c	Decol. J. B.	☽ Rise.		5	12
30	d	d. 13 h. 32 m.	7 A	47	5	14
31	e	w. and s. agree.	8	13	5	16

1	3	M 15	
2	3	51	hot and dry
3	4	27	at the
4	5	7	beginning.
5	5	47	
6	6	34	Laſt Quarter
7	7	24	the 6 day at 7 afternoon.
8	8	21	
9	9	22	good harveſt
10	10	25	weather
11	11	27	for the moſt
12	0A	21	part.
13	1	17	
14	2	6	New Moon
15	2	46	the 14 day at 10 night.
16	3	20	This New Moon the Sun
17	3	47	will be eclipſed inviſible.
18	4	16	New expect
19	4	51	wind and
20	5	26	frequent ſhowers.
21	6	11	
22	7	8	Firſt Quarter
23	8	11	the 22 day at 4 afternoon.
24	9	28	
25	10	50	windy, and
26	Morn.		fair towards
27	0	9	the end.
28	1	14	
29	2	13	Full Moon
30	3	2	the 29 day at 7 morning.
31	3	35	

September hath xxx Days.

1	f	Giles.	8 A37	5	18 7
2	g	London burnt.	9 3	5	20 7
3	a	1656. O. S.	9 30	5	22 7
4	b	13 S. aft. Trin.	10 2	5	24 7
5	c	d. br. 3 h. 19′	10 37	5	26 7
6	d		11 19	5	28 7
7	e	Dog Days end.	Morn.	5	30 7
8	f	Nat. V. M.	0 8	5	32 7
9	g	watch fl. 3 m.	1 0	5	34 7
10	a	d. dec. 3 h. 38′	1 59	5	36 7
11	b	14 S. aft. Trin.	3 0	5	38 7
12	c	twi. 2 h. 5 m.	4 5	5	40 7
13	d	day 12 h. 38′	☽ Sets.	5	41 7
14	e	Ex. Cross Day.	7 A 2	5	43 7
15	f	d. br. 3 h. 41′	7 24	5	45 7
16	g	d. dec. 4 hours.	7 47	5	47 7
17	a	Lambert.	8 13	5	49 7
18	b	15 S. aft. Trin.	8 43	5	51 7
19	c		9 19	5	53 7
20	d	watch fl. 7 m.	10 3	5	55 7
21	e	St. Matthew.	Ember Week.		
22	f	Equal D. & N.	Morn.	5	59 7
23	g	d. 11 h. 58 m.	0 3	6	1 6
24	a		1 17	6	3 6
25	b	16 S. aft. Trin.	2 36	6	5 6
26	c	St. Cyprian.	3 57	6	7 6
27	d	d dec. 4 h. 44′	☽ Rise	6	9 6
28	e	twil. 1 h. 59′	6 A45	6	11 6
29	f	St. Michael.	7 11	6	13 6
30	g	St. Jerome.	7 38	6	15 6

1	4	M
2	4	
3	5	
4	6	
5	6	
6	7	
7	8	
8	9	
9	10	
10	0	A
	0	
12	1	
13	2	
14	3	
15	3	
16	4	
17	4	
	5	
19	6	
20	6	
21	8	
22	9	
23	10	
24	Morn	
	0	
26	1	
27	2	
28	2	
29	3	
30	3	

High Water at *London-Bridge.*

1	4 M	8	
2	4	44	fair and
3	5	21	pleaſant.
4	6	6	
5	6	54	Laſt Quarter
6	7	45	the 5 day at 9 morning.
7	8	52	
8	9	56	frequent
9	10	57	ſhowers
10	0 A	2	about this
11	0	54	time.
12	1	41	
13	2	32	New Moon
14	3	2	the 13 day at 2 aftern.
15	3	29	
16	4	0	warm and pleaſant
17	4	35	weather.
18	5	13	
19	6	0	
20	6	59	Firſt Quarter
21	8	7	the 20 day at midnight.
22	9	25	
23	10	44	windy, and
24	Morn.		ſome
25	0	2	ſhowers.
26	1	2	
27	2	0	Full Moon
28	2	48	the 27 day at 5 aftern.
29	3	23	windy, but
30	3	53	moſtly fair.

High Water at London Bridge.

1	g	Remigius.	8 A 8	6	17 6
2	A	17 S. aft. Trin.	8 42	6	19 6
3	b	d. br. 4 h. 23′	9 22	6	21 6
4	c	day 11 h. 14′	10 8	6	23 6
5	d	d. dec. 5 h. 16′	10 59	6	25 6
6	e	Faith.	11 57	6	27 6
7	f		Morn.	6	29 6
8	g	wat. fl. 12 m.	0 57	6	31 6
9	A	18 S. aft. Trin.	2 1	6	32 6
10	b	twi. 1 h. 57′			Old Mich. Day.
11	c	wat. fl. 13 m.	4 1	6	36 6
12	d	d. br. 4 h. 41′	5 24	6	38 6
13	e	K. Ed. Conf.	☽ Sets.	6	40 6
14	f		6 A2	6	42 6
15	g	d. dec. 5 h. 54′	6 51	6	44 6
16	A	19 S. aft. Trin.	7 26	6	46 6
17	b	Etheldred.	St. Luke.		
18	c		9 0	6	50 6
19	d	day 10 h. 16′	10 0	6	52 6
20	e		11 10	6	54 6
21	f	Ursula.	Morn.	6	56 6
22	g		K. C. II. ere.		
23	A	20 S. aft. Trin.	1 45	7	0 5
24	b	d. br. 5 h. 4′	3 6	7	2 5
25	c	Crispin.	4 23	7	4 5
26	d	wa. fl. 16 m.	5 38	7	6 5
27	e		☽ Rise	7	8 5
28	f	St. Sim. & Jud.	6A 10	7	9 5
29	g	d. dec. 6 h. 48′	6 42	7	11 5
30	A	21 S. aft. Trin.	7 20	7	13 5
31	b	day 9 h. 32 m.	8 3	7	14 5

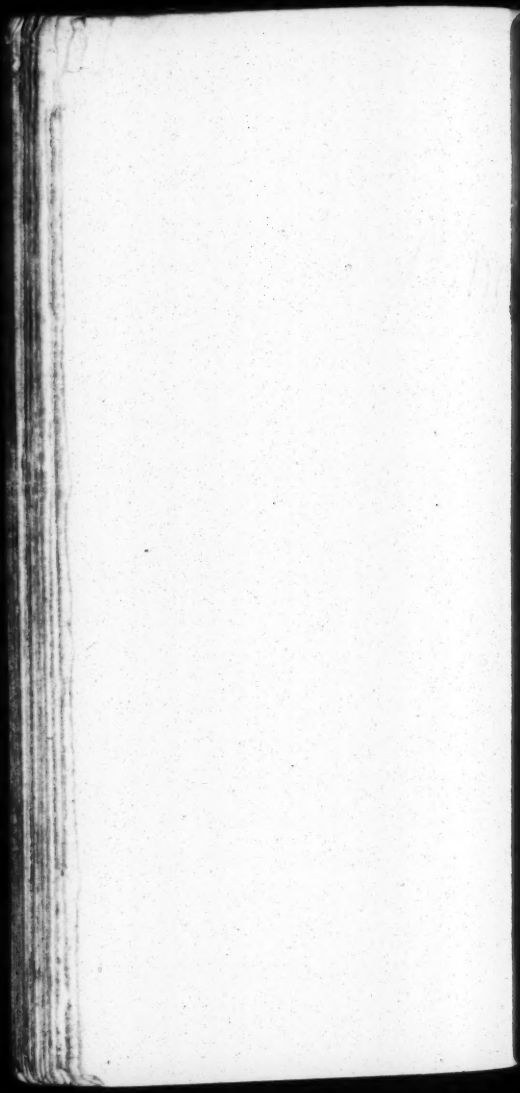

1	4	M	24	moderate weather
2	5		4	for
3	5		42	the season.
4	6		3	
5	7		23	
6	8		22	Last Quarter
7	9		28	the 5 day at 3 morning.
8	10		30	
9	11		31	rough winds
10	0	A	25	and
11	1		15	much downfall.
12	2		2	
13	2		45	
14	3		18	New Moon
15	3		50	the 13 day at 5 morning.
16	4		24	
17	5		7	sharp air,
18	5		59	inclinable
19	7		0	to frost.
20	8		8	
21	9		25	First Quarter
22	10		32	the 20 day at 7 morning.
23	11		46	
24	Morn.			high winds
25	0		47	and frequent
26	1		38	showers.
27	2		26	
28	3		3	Full Moon
29	3		35	the 27 day at 4 morning.
30	4		5	
31	4		43	wet and windy
				at the end.

1	D	All Saints.	8	A	54	7 10
2	C		All Souls.			
3	f	twi. 2 hours.	10		47	7 20
4	g	d. br. 5 h. 21′	1		50	7 21
5	a		Mom.			7 23
6			0		54	7 25
7	C					
8	D		3		7	7 29
9	e	wa. ſl. 16 m.	4		17	7 30
10	f		5		29	7 32
11	g		D	Sets		7 34
12	a	day 8 h. 48 m.	5	A	26	7 36
13			5		5	7 37
14	C		6		53	7 39
15	D	Machutus.	7		52	7 40
16	e	d. dec. 7. 50′	9		1	7 42
17	f	Hugh, Bp.	10		1	7 44
18	g	d. or. 5 h. 40′	11		3	7 45
19	a	twi. 2 h. 5 m.	Morn.			7 46
20			0		47	7 48
21	C		2		5	7 49
22	D	Old Mart. day	3		20	7 50
23	e	St. Clement.	4		34	7 52
24	f	day 8 h. 14′	5		47	7 53
25	g		D	Rise.		7 54
26	a	d. decr. 8h. 18	5	A	10	7 56
27			5		50	7 57
28	C		6		37	7 59
29	D	wa. ſl. 11 m.	7		30	8 0
30	e					

N

1	5	M
2	6	
3	6	
4	7	
5	8	
	9	
7	10	
8	11	
9	0	A
0	1	High Water at *London-Bridge.*
11	2	
12	3	
	3	
4	4	
5	5	
6	6	
7	6	
8	7	
9	9	
	10	
11	11	
12	Morn	
1	0	
2	1	
3	1	
6	2	
	3	
8	3	
9	4	
0	4	

1	5	M 19	
2	6	4	
3	6	51	Last Quarter
4	7	50	the 3 day at midnight.
5	8	50	
	9	50	close foggy
7	10	49	weather
8	11	48	about
9	0	A 41	this time.
10	1	30	
11	2	21	New Moon
12	3	2	the 11 day 6 afternoon.
	3	38	now expect a
14	4	14	sharp air,
15	5	3	and frosty
16	5	53	mornings.
17	6	52	
18	7	58	First Quarter
19	9	7	the 18 day at 3 afternoon.
	10	14	
21	11	15	wet, and
22	Morn.		somewhat
23	0	11	windy.
24	1	3	
25	1	52	Full Moon
26	2	39	the 25 day at 6 afternoon.
27	3	13	cold winds,
28	3	44	but
29	4	16	mostly
30	4	54	fair.

High Water at London-Bridge.

December hath xxxi Days.

1	f	twi. 2 h. 8 m.	9	A28	8 2 4
2	g	d. br. 5 h. 54′	10	30	8 3 4
3	a	d. 7 h. 52 m.	11	35	8 4 4
4	b	2 Sun. in Adv.	Morn.		8 5 4
5	c		0	41	8 5 4
6	d	Nicholas.	1	46	8 6 4
7	e	wa. flow 8 m.	2	57	8 7 4
8	f	Concep. V. M.	4	11	8 8 4
9	g	d. dec. 8 h. 44′	5	24	8 9 4
10	a	tw. 2 h. 12′	6	39	8 10 4
11	b	3 Sun. in Adv.	☽ Sets		8 10 4
12	c		5	A27	8 11 4
13	d	Lucy.	6	35	8 11 4
14	e	Ember Week.	7	49	8 11 4
15	f	d. br. 5 h. 59′	9	6	8 12 4
16	g	day 7 h. 36 m.	10	26	8 12 4
17	a		11	43	8 12 4
18	b	4 Sun. in Adv.	Morn.		8 12 4
19	c	wa. ff. 2 m.	0	57	8 12 4
20	d	d. dec. 8 h. 52′	2	11	8 13 4
21	e	St. Thomas.	Shortest Day.		
22	f	twi. 2 h. 12′	4	33	8 13 4
23	g	d. 7 h. 34 m.	5	4	8 13 4
24	a		6	45	8 13 4
25	b	Christm. Day.	☽ Rise		8 12 4
26	c	St. Stephen.	5	A 7	8 12 4
27	d	St. John.	6	31	8 11 4
28	e	H. Innocents.	7	1	8 11 4
29	f	wa. fast 3 m.	8	4	8 10 4
30	g	day incr. 6 m.	9	8	8 10 4
31	a	Sylvester.	10	13	8 9 4

A High Water at London-Bridge, Mo

1	5	M 31	
2	6	17	
3	7	5	Laſt Quarter
4	7	57	the 3 day at 9 night.
5	8	50	
6	9	53	cold rain,
7	10	51	with ſnow
8	11	52	or ſleet.
9	0	A 51	
10	1	44	
11	2	41	New Moon
12	3	22	the 11 day at 6 morning.
13	4	0	frоſty, but not
14	4	49	unpleaſant
15	5	33	weather.
16	6	28	
17	7	23	Firſt Quarter
18	8	21	the 17 day at 11 night.
19	9	21	
20	10	22	wind and rain
21	11	59	may be
22	Morn.		expected.
23	0	20	
24	1	9	
25	2	1	Full Moon
26	2	45	the 25 day at 11 morn.
27	3	20	ſharp winds
28	3	49	with
29	4	20	froſt and ſnow.
30	4	55	
31	5	29	

High Water at London Bridge.

Terms and their Returns, 1757.

Hilary Term beg. Jan. 24, ends Feb. 12.

Returns or Essoign Days.	*Ex.*	*Ret.*	*Ap.*		
8 Days after Hil.	Jan. 20	21	22	24	
15 Days after Hil.	27	28	29	31	
Day after Purif.	Feb. 3	4	5	7	
8 Days after Purif.	9	10	11	12	

Easter Term beg. Apr. 27. ends May 23.

15 Days after Easter Apr. 24	25	26	27	
3 Weeks after Easter May 1	2	3	4	
4 Weeks after Easter 8	9	10	11	
5 Weeks after Easter 15	16	17	18	
Next Day aft. Ascen. 20	21	22	23	

Trin. Term beg. June 10. ends June 29.

Next Day aft. Trin. June 6	7	8		
8 Days after Trin. 12	13	14		
15 Days after Trin. 19	20	21		
3 Weeks after Trin. 26	27	28		

Mich. Term beg. Nov. 6. ends Nov. 25.

Next aft. All Souls Nov. 3	4	5		
Day after St. Martin 12	13	14		
8 Days after St. Martin 18	19	20		
15 Days after St. Martin 25	26	27		

Note, That the first and last Da of every Term, are the Days of A pearance.

The Names of the ſeveral Learned Judges of the Laws, in his Majeſty's four Grand Courts of Record.

I. Philip Yorke, Earl of Hardwicke, Lord High Chancellor of GREAT-BRITAIN.

Sir Thomas Clarke, Knt. Maſter of the Rolls.

II. In the King's Bench.

Right Hon. Lord Mansfield.
Sir Thomas Denniſon, Knt.
Sir Michael Foſter, Knt.
Sir Eardly Wilmot, Knt.

III. In the Common-Pleas.

Hon. Sir John Willes, Knt. Ld. C. J.
Sir Thomas Birch, Knt.
Sir Edward Clive, Knt.
Hon. Henry Bathurſt, Eſq;

IV. In the Exchequer.

Hon. Sir Thomas Parker; Knt. Ld. C. B.
Hon. Heneage Legge, Eſq;
Sir Sidney Stafford Smythe, Knt.
Sir Richard Adams, Knt.

Hon. W. Murray, Eſq; At. } General.
Ric. Lloyd, Kt. Sol. }

King's Serjeant.

Sir Samuel Prime, Knt.

A Catalogue of the Moſt Reverend, Right Reverend, and Reverend the Archbiſhops, Biſhops and Deans, exerciſing Eccleſiaſtical Juriſdiction in England, &c. 1757.

Bps. Names.	Dean-Names	Bpk. Names
Dr. Herring	Dr. Lynch	Cant. } AB.
Dr. Hutton	D. Fountayne	York }
D. Sherlock	Dr. Secker	London
Dr. Trevor	Dr. Cowper	Durham
Dr. Hoadly	Dr. Cheney	Wincheſter
Dr. Secker	Dr. Gregory	Oxford
Dr. Maddox	Dr. Waugh	Worceſter
Dr. Mawſon	Dr. Allix	Ely
Dr. Gilbert	Dr. Clarke	Sarum
Dr. Willes	Dr. Creſwick	Bath & Wells
Dr. Thomas	Dr. Greene	Lincoln
D. Beauclerk	Dr. Webber	Hereford
D. Lavington	Dr. Lyttelton	Exeter
Dr. Oſbaldiſt	Dr. Bolton	Carliſle
Dr. Thomas	Dr. Lambe	Peterborough
Dr. Pearſe	D. Newcome	Rocheſter
D. Drummond	Dr. Herring	St. Aſaph
Dr. Hayter	Dr. Bullock	Norwich
D. Cornwallis	D. Addenbro	Litch. & Co
Dr. Keene	Dr. Brooks	Cheſter
Dr. Ellis	Dr. Hill	St. David
Dr. Johnſon	D. Newcomb	Glouceſter
Dr. Aſhbur.	Mr. Ball	Chicheſter
Dr. Newcomb	Dr. Evans	Landaff
Dr. Egerton	Dr. Hughes	Bangor
Dr. Hume	D Chamberla	Briſtol
	Dr. Pearſe	Weſtmin
Dr. Hilderſley		Sodor & M

Dr. Booth, Dean of Windſor.

Will. Conq.	1066	Oct. 14	670	Septem.	9
Will. Rufus	1087	Sept. 9	657	Auguſt	1
Henry 1	1100	Aug. 1	622	Decem.	2
Stephen	1135	Dec. 2	603	Octob.	25
Henry 2	1154	Oct. 25	568	July	6
Richard 1	1189	July 6	558	April	6
K. John	1199	April 6	541	Octob.	19
Henry 3	1216	Oct. 19	48[illegible]	Nov.	16
Edward 1	1272	Nov. 16	4[illegible]0	July	7
Edward 2	1307	July 7	430	Jan.	25
Edward 3	1327	Jan. 25	380	June	2
Richard 2	1377	June 21	358	Sept.	29
Henry 4	1399	Sept. 29	34[illegible]	March	20
Henry 5	1412	Mar. 20	335	Aug.	31
Henry 6	1422	Aug. 31	296	March	4
Edward 4	1460	Mar. 4	274	April	9
Edward 5	1483	April 9	274	June	22
Richard 3	1483	June 22	272	Aug.	21
Henry 7	148[illegible]	Aug. 22	248	April	22
Henry 8	1509	April 22	210	Jan.	28
Edward 6	1547	Jan. 28	204	July	6
Q. Mary	1553	July 6	199	Nov.	17
Q. Eliz.	1558	Nov. 17	154	March	24
James 1	1603	Mar. 24	132	March	27
Charles 1	1625	Mar. 27	108	Jan.	30
Charles 2	1649	Jan. 30	72	Febru.	6
James 2	1685	Feb. 6	68	Febru.	13
Will. & M.	1689	Feb. 13	55	March	8
Q. Anne	1702	Mar. 8	43	Auguſt	1
George 1	1714	Aug. 1	30	June	11
George 2	1727	June 11	Vivat Rex.		

A Table for Purchases at 5l. 6l. 8l. and 10l. per Cent. Compound Intereſt.

The Number of Years to be purchaſed	At 5 p. Cent.		At 6 p Cent.		At 8 p. Cent.		At 10 p. Cent.	
	Y.	M.	Y.	M.	Y.	M.	Y.	M.
1	0	11	0	11	0	11	0	11
2	1	10	1	10	1	9	1	9
3	2	9	2	8	2	7	2	6
4	3	7	3	6	3	4	3	2
5	4	4	4	3	4	0	3	9
6	5	1	4	11	4	7	4	4
7	5	9	5	7	5	2	4	11
8	6	6	6	2	5	9	5	4
9	7	3	6	10	6	4	5	9
10	7	11	7	5	6	11	6	1
11	8	8	7	11	7	6	6	6
13	9	5	8	10	7	11	7	1
15	10	3	9	9	8	7	7	7
17	11	1	10	6	9	1	8	4
19	11	10	11	2	9	7	8	11
21	12	8	11	10	10	0	9	5
23	13	6	12	4	10	4	9	11
25	14	1	12	9	10	8	10	4
27	14	9	13	3	11	0	10	8
29	15	5	13	7	11	2	11	0
31	15	11	13	11	11	4	11	3
41	17	1	15	1	11	11	11	11
51	18	3	16	0	12	3	12	1
61	18	11	16	2	12	4	12	2
71	19	4	16	4	12	5	12	3
81	19	7	16	6	12	6	12	3
91	19	9	16	7	12	6	12	3
100	20	0	16	8	12	6	12	4

The Value of the Purchaſe in

The Use of the foregoing Table for the Purchase of Leases, &c.

THE Table consists of five Columns. The first contains any Number of Years that are to be purchased, from 1 Year to 100.

The 2d tells you how many Years and odd Months Purchase such a Lease is worth in ready Money, 5l. per Cent. being allowed for the Interest of the Money laid out.

The 3d Column shews, what the same is worth at 6l. per Cent. The 4 at 8l. per Cent. and the last at 10l. per Cent.

Example: What is a Lease of 51 Years to come, worth in ready Money, at 5l. per Cent?

Look in the first Column for 51 Years, and right against it under 5l. per Cent. you shall find 18. 3. which shews the Lease is worth 18 Years Purchase, and 3 Months, which is a Quarter of a Year. So that if the Rent were 10l. a Year, then 18 Times 10l. is 180l. and the Quarter of the Year is 2l. 10s. in all 182l. 10s. and so much is the Lease worth in ready Money, at 5l. per Cent.---But if the Purchaser would have 6l. 8l. or 10l. Profit for his Money, then let him look under the respective Columns of 6l. 8l. and 10l. per Cent. and he shall have his Desire.

A Table shewing the Price of the Great Hundred, or 112 lb. at any Price, from one Farthing the Pound to Eighteen Pence the Pound, and the contrary.

c.	q.	l.	s.	d.	d.	q.	l.	s.	d.	d.	q.	l.	s.	d.
	1	0	2	4		1	2	18	4		1	5	14	4
	2	0	4	8		2	3	0	8		2	5	16	8
	3	0	7	0		3	3	3	0		3	5	19	0
1		0	9	4	7		3	5	5	4	15	6	1	4
	1	0	11	8		1	3	7	8			6	3	8
	2	0	14	0		2	3	10	0		2	6	6	0
	3	0	16	4		3	3	12	4		3	6	8	4
2		0	18	8	8		3	14	8	14		6	10	8
	1	1	1	0		1	3	17	0		1	6	13	0
	2	1	3	4		2	3	19	4		2	6	15	4
	3	1	5	8		3	4	1	8		3	6	17	8
3		1	8	0	9		4	4	0	15		7	0	0
	1	1	10	4		1	4	6	4		1	7	2	4
	2	1	12	8		2	4	8	8		2	7	4	8
	3	1	15	0		3	4	11	0		3	7	7	0
4		1	17	4	10		4	13	4	16		7	9	4
	1	1	19	8		1	4	15	8		1	7	11	8
	2	2	2	0		2	4	18	0		2	7	14	0
	3	2	4	4		3	5	0	4		3	7	16	4
5		2	6	8	11		5	2	8	17		7	18	8
	1	2	9	0		1	5	5	0		1	8	1	0
	2	2	11	4		2	5	7	4		2	8	3	4
	3	2	13	8		3	5	9	8		3	8	5	8
6		2	16	0	12		5	12	0	18		8	8	0

A Table, shewing the Interest of Money, from one Pound to 500, for a Year or under, at 5 per Cent.

	1 Mo.			3 Mo.			6 Mo.			A Year		
	p.	s.	p.	p.	s.	p.	p.	s.	p.	p.	s.	p.
1	0	0	1	0	0	3	0	0	6	0	1	0
2	0	0	2	0	0	6	0	1	0	0	2	0
3	0	0	3	0	0	9	0	1	6	0	3	0
4	0	0	4	0	1	0	0	2	0	0	4	0
5	0	0	5	0	1	3	0	2	6	0	5	0
6	0	0	6	0	1	6	0	3	0	0	6	0
7	0	0	7	0	1	9	0	3	6	0	7	0
8	0	0	8	0	2	0	0	4	0	0	8	0
9	0	0	9	0	2	3	0	4	6	0	9	0
10	0	0	10	0	2	6	0	5	0	0	10	0
20	0	1	8	0	5	0	0	10	0	1	0	0
30	0	2	6	0	7	6	0	15	0	1	10	0
40	0	3	4	0	10	0	1	0	0	2	0	0
50	0	4	2	0	12	6	1	5	0	2	10	0
60	0	5	0	0	15	0	1	10	0	3	0	0
70	0	5	10	0	17	6	1	15	0	3	10	0
80	0	6	8	1	0	0	2	0	0	4	0	0
90	0	7	6	1	2	6	2	5	0	4	10	0
100	0	8	4	1	5	0	2	10	0	5	0	0
200	0	16	8	2	10	0	5	0	0	10	0	0
300	1	5	0	3	15	0	7	10	0	15	0	0
400	1	13	4	5	0	0	10	0	0	20	0	0
500	2	1	8	6	5	0	12	10	0	25	0	0

...your Principal in the first Co... and right against the same is the ...t due for 1, 3, 6, or 12 Months.

A Compendious Chronology for this Year, 1757.

	Years since
THE Creation of the World	5706
Noah's Flood	4050
Beginning of the Assyr. Monarchy	3930
Deucalion's Deluge	3183
The Destruction of Troy	2941
The Building of London by Brute	2790
The Building of Oxford by Memprick	2804
The Building of Solomon's Temple	2774
The first Olympiad	2553
The building of Rome	2510
The beginning of the Grecian Monarchy by Alex.	2116
Cæsar's first attempt on Brit.	1813
The beginning of the Rom. Monarchy	1810
The beginning of the Julian Account	1800
The Nativity of Christ	1757
Lucius the first Christian King	1530
Vortigern called in the Saxons	1350
Mahomet the Impostor	1157
The Restoring the University of Oxford by King Alfred	870
The Danes first came into Engl.	[illegible]
William the Conqueror	691
The first Mayor of London	[illegible]
The Invention of Guns by a Monk	[illegible]
The Invention of Printing by a Soldier	[illegible]
Printing at Oxf. first in Engl.	[illegible]
The first use of Coaches in Engl.	[illegible]
First building the Royal Exchange	[illegible]
Tobacco first taken in Engl.	[illegible]
The Spanish Invasion	[illegible]
The Gun Powder-Treason	[illegible]

The Cru. of the Dutch at Amboy.	131
Edge-hill Battle	115
Naſeby Fight, June 14	114
A. Biſhop of Canterbury beheaded	113
Marſton-Moor Fight	113
Newbury firſt Battle	113
Newbury ſecond Battle	113
Cheap-ſide Croſs demoliſhed	113
K. Charles the I. Martyred	108
Dunkirk delivered to the Engliſh	99
K. Charles II. arrived at London	97
Harriſon and the reſt of the Regicides executed at Charing-Croſs	97
K. Charles the II. Crowned	96
Three Comets appeared	92
The Plague in London, died 100000	92
3000 Houſes burnt in London	91
Whales came up the Thames	88
The Camp at Black-Heath	84
Peace with Holland proclaim'd	84
A great Froſt continuing 10 Weeks	75
K. Charles II. died	72
K. James II. & Q. Mary Crown'd	72
K. Wm. III. and Q. Mary Proclaim'd	68
Whitehall burnt	59
Q. Anne proclaim'd, Mar. 8.	58
K. George I. proclaim'd, Aug 1.	43
Rebellion in Scotland	42
K. George II. proclaim'd, June 15.	30
A ſplendid Comet two Months	14
Rebellion in Scotland and England	12
Rebels defeated at Culloden by the Duke of Cumberland, April 16	11
A General Peace ſign'd at Aix-la-Chapelle, Oct. 7, 1748	9

The Dominion of the Moon in Man's Body under the 12 Zodiacal Constellations.

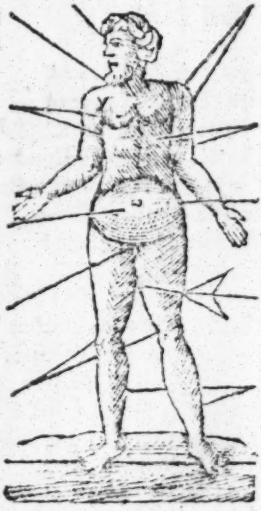

The twelve Signs of the Zodiack.

Aries, Taurus, Gemini, Cancer, Leo, Virgo, Libra, Scorpio, Sagittarius, Capricornus, Aquarius and Pisces.

The Seven Planets.

Saturnus, Jupiter, Mars, Sol, Venus, Mercurius and Luna.

The Dragon's Head and Dragon's Tail.

The Geographical Deſcription of Ways from one notable Town to another, over all England, and thereby how to travel from any of them to the City of London.

From York to London 150 Miles.

TO Tadcaſter 8. Wentbridge 12. Doncaſter 17. Tuxford 18. Newark 10. Grantham 10. Stamford 16. Stilton 12. Huntington 9. Royſton 15. Ware 13. Waltham 8. London 12.

From Cambridge to London, 52 Miles.

To Barkway 16. Puckeridge 9. Ware 7. Waltham 8. London 12.

From Norwich to London, 86 Miles.

To Windham 5. Attleborough 5. Thetford 10. Ickling-ton-ſands 6. Newmarket 10. Whitford bridge 10. Barkway 10. Puckeridge 5. Ware 5. Waltham 8. London 12.

From St. David's to Hereford and Glouceſter, and ſo to London, 210 Miles.

To Axford 12. Carmarthen 24. Newton 12. Lanbury 10. Brecknock 16. Hay 10. Hereford 14. Roſs 19. Glouceſter 12. Cirenceſter 15. Faringdon 10. Abington 10. Dorcheſter 5. Henly 12. Maidenhead 7. Colebrook 7. Hounſlow 5. London 10.

From Briſtol to London, 97 Miles.

To Mareſal 10. Chippingham 10. Marlborough 15. Hungerford 8. Newbury

bury 8. Reading 17. Maidenhead 7. Colebrook 7. London 15.

From Exeter to London. 138 Miles.

To Honiton 12. Chard 10. Crookhorn 6. Sherborn 10. Shaftsbury 12. Saliſbury 18. Andover 15. Baſingſtoke 16. Hartleyrow 8. Bagſhot 8. Stanes 8. London 15.

From Dover to London, 55 Miles.

To Canterbury 12. Sittingborn 12. Rocheſter 8. Graveſend 5. Dartford 6. London 12.

From Yarmouth to Colcheſter, and ſo to London, 92 Miles.

To Leſtoffe 6. Blyborough 10. Snapbridge 8. Woodbridge 6. Ipſwich 7. Colcheſter 12. Kelnedon 8. Chelmsford 10. Brentwood 10. Rumford 5. London 10.

From Carmarthen to London, 155 Miles.

To Landovery 20. Belth 14. Preſton 12. Worceſter 26. Eveſham 12. Chippingnorton 14. Iſlip 12. Wickham 20. Beconsfield 5. Uxbridge 7. London 15.

From Ludlow to Worceſter, and ſo to London, 108 Miles.

To Tenbury 3. Worceſter 16. Eveſham 12. Chippingnorton 14. Iſlip 12. Wickham 20. Beconsfield 5. Uxbridge 7. London 15.

From Oxford to London, 47 Miles.

To Wheatly-bridge 5. Tetſworth 5

Stoken

Stokenchurch 5. Wickham 5. Beconsfield 5. Uxbridge 7. London 15.

From Walsingham to London, 82 Miles.

To Pickham 12. Bradonferry 10. Newmarket 10. Whitfordbridge 10. Barkway 10. Puckridge 5. Ware 5. Waltham 8. London 12.

From Cockermouth to Lancaster, and so to London, 223 Miles.

To Kirkwick 6. Grocener 8. Kendal 14. Burton 7. Lancaster 8. Preston 20. Wigan 14. Warrington 12. Newcastle 20. Litchfield 20. Coleshill 12. Coventry 8. Daventry 14. Tocester 10. Stony-Stratford 6. Brickhill 7. Dunstable 7. St. Albans 10. Barnet 10. London 10.

From Carnarvon to Chester, and so to London, 207 Miles.

To Conaway 24. Denbigh 11. Flint 12. Chester 10. Namptwich 15. Stone 15. Litchfield 18. Coleshill 12. Coventry 8. Daventry 14. Tocester 10. Stony-Stratford 6. Brickhill 7. Dunstable 7. St. Alban's 10. Barnet 10. London 10.

From Shrewsbury to Coventry, and so to London, 126 Miles.

To Watling-street 7. Shefnal 5. Burning-hall 3. Wolverhampton 5. Brenham 10. Meriden 10. Coventry 4. Daventry 14. Tocester 10. Stony-Stratford 6. Brickhill 7. Dunstable 7. St. Albans 10. Barnet 10. London 10.

From

From Rye to London, 51 Miles.

To Plimwell 15. Tunbridge 12. Chepſtow 7. London 15.

From Southampton to London, 64 Miles.

To Twiford 8. Alford 8. Alton 7. Farnham 7. Guilford 9. Ripley 5. Cobham 5. Kingſton 5. London 10.

From Chicheſter to London, 50 Miles.

To Midhurſt 7. Chiddingford 10. Guilford 8. Ripley 5. Cobham 5. Kingſton 5. London 10.

From Berwick to York, 108 Miles.

To Belford 12. Alnwick 12. Morpeth 12. Newcaſtle 12. Durham 12. Darlington 14. Northallerton 10. Topcliff 7. York 17.

From York to Shrewſbury, 103 Miles.

To Whetherby 7. Otely 12. Bradford 6. Halifax 6. Black-ſtone-edge 6. Mancheſter 8. Northwich 23. Beeſtonwood 9. Whitchurch 10. Price 4. Shrewſbury 12.

From Coventry to Cambridge, 48 Miles.

To Dunchurch 8. Northampton 12. Highamferries 10. St. Eades 8. Cambridge 12.

From Coventry to Oxford, 44 Miles.

To Southam 14. Banbury 10. Woodſtock 14. Oxford 6.

From Briſtol to Oxford, 48 Miles.

To Sunbury 10. Cirenceſter 12. Faringdon 14. Oxford 12.

The

The Names of the Principal Fairs in England and Wales, with the Month, Day and Place where they be kept, alter'd according to the late Act for correcting the Calendar.

JANUARY.

THE 16 Day at Hickford in Lancashire, 19 at Salisbury, Thursday after at Banbury, 23 Shifford.

FEBRUARY.

The 5 Day at Gravesend, Bristol, Churchinford, Northallerton in Yorkshire, every Wednesday from Christmas till June. 12 at Bromly in Lancashire, the 13 at Reading in Berkshire, Maidstone, Bicklesworth, Bicklesfield, Bath, Kings-Lynn, Bagworth, Hedon, Leominster, the 2 Thursday after. 12 Day at Winterburn, the 3 at Borgrave, 25 Day at Oundle, Feversham.

MARCH.

The 8 Day at Henley, Baldock. Ashwednesday at Royston, Dunstable, Eaton, Tamworth, Tunbridge, Litchfield, Exeter, Cirencester. The first Monday in Lent at Banbury. Weldon first Wednesday. 14 at Bromesbrakes in Norfolk, and Sevenoak, 15 at Bedford, 18 at Worksop, 23 at Alford in Norfolk, Sudbury, Woburn, 24 at Wye, Bedwin, the 2 Tuesday after 12 Day at Oakehampton, 25 at St. Albans, 26 at Montgomery, 27 at Lancaster, 31 at Durham, Northmore.

APRIL

April.

The 2d day at Towceſter, Monday before Old Lady-day at Kendal, Wiſbich. Thurſday before the 5 Day at Bromeyard, 4 at Probus, 5 at Midhurſt, Huntington, Northampton, Walden, Aſhwel in Hertfordſhire, Newcaſtle, 5, 6, 7 at Northill. Midlent at Saffron-Walden in Eſſex. Good-friday at Norwich. Palmſunday Even at Wiſbich, Worceſter, Pomfret. Eaſt. Mon. at Ony, Shefford, Gainſborough. Eaſt. Tueſday at Daventry, Godmancheſter, Brails, Schole in Norfolk. St. Edmundſbury, Clun Shropſh. On Wedn. at Wellingborough. On Friday at Derby. On Saturday at Bigleſworth. 13 Day at Hitchin, Rochford, Northfleet, 13, 14, at Epping, 18 at Derby, 20 at Billingſworth, 23 at Newport Pagnel, 22, 23 at Warminſter, 24 at Orleton, 27 at Eaſt Grinſted.

May.

The 1 Day at Stonehouſe-green and Torporly, 2 at Abberſorth, 3 Thu. aft. 12 Day Yarmouth, 3 Wedneſ. aſt. 12 Day at Crichlade, 3 at Stafford, 3 at Ipſwich, Harbin in Norfolk, Northampt. Sapſar, Charing, Henningham, Tamworth, Bury in Lancaſhire, St. Pomb. in Cornwall, Menhemot, 6 at Dunmow, Oakham in Rutlandſhire, Boſton, Buckingham, Darby, Sawſey, 8 at Tenterden in Kent, Cleet, Boſworth, 8, 9 at Sudbury, 9 at Soham, 11 at Bo-

verly a Week. 12 at Swaffham, Heverly in Eſſex, Laytonbuzzard in Huntingtonſhire, Rippon, Reading, Maidſtone, Tuxford in the Clay, Ryſing by Lyn, Enfield, Blackheath, Greenſtreet, Ledbury, Pembridge, 13 at Fairford, Elſto, Bedf. Leominſter, 14 at Stratford upon Avon, Nun-Eaton, Thetford in Norf. Chelmſf. in Eſſex, Waltham-Abby, Henningham, Rochdale, Bromyard, Clifton, Woodbridge, Bickington, 15 at Foreſham, 16 at Caxton, 15, 16, 17 at Chatham, 18 at Newton in Lancaſh. Beverly, Oxford, 19 at Shefford, Wehmely, 20 at Rocheſter, Dunſtable, Magfield in Suffolk, Tring. On Rogation Monday at Reach. On Aſcenſion Day at Thaxed, Beverly, Rippon, Sudminſter, Biſhopſtortford, S. Neots, Wickham, Middlewich in Cheſhire, Frith in Darbyſhire. On Whitſunеven at Shepton in Craven. On Whitſun-Monday at S. Ives, Rygate in Surry, Bickleſworth, Bradforth, at Agmondeſham. Monday before Whitſunday at Spilſby, and Monday 14 Days after another. Another on Monday 14 Days after at Partney. On Whitſun-Tueſday at Wiſbich, a great Fair of Horſes and Cattle for 5 Days at Newmarket. Wedneſday at Royſton. Thurſday at Odehill, 30 Hereford.

JUNE.

The 5 Day at Bromyard, 6 at Lenham, 7 at Montgomery, 9 at Cranbrook.

brook. Trinity Even at Rowel, Kendal. On Corpus Chriſti Day at Banbury, Biſhop-ſtratford, S. Neots, Coventry, Newbury, 1 Mo. and Tu. aft. 12 Day at Thorn, 1 Wed. aft. 12 Day at Carliſle, 17 at St. Albans, 18 at Workſop, 17, 18, 19, at Milton Abbas in Dorſetſhire, 20 at Maidſtone, 22 a Horſe Fair at Horncaſtle, Breme in Norf. Bradfield, in Eſſ. Ledbury, Shipſton upon Stower, 28 at Stow-Green, a great Horſe Fair at Hadſtock.

JULY.

The 1 Day at Thorney, Fairford, Thwait, Hereford, 3 at St. Alban's, Deerham, Shrewſbury, 5 at Halſton, Barnwel, Bedford, Colcheſter, Rumford, Reading, Windſor, Halifax, Hereford, Beverly, Halligden, 6 Briſtol, Derby, 8 at Burton on Trent, Folkſtone, 9 at St. Pomler, 10 at Peterborough, Aſhwel, Sudbury, Stebbing in Eſſex, 12, 13, 14 at Conelton in Cheſhire, 13 and 14 at Wehmerly, 18 at Royſton, Brentwood, Weald, the Monday aft. 0 Midſ. Day at Fothringhay, 23 at Putney for Horſes, 26 at Stratford upon Avon, 27, 30 at Hedon, 31 at Uxbridge, Coolridge, Woodſtock, Burkway, Midhurſt.

AUGUST.

The 2d Day at Kingſton, 3 at Daventry, 5 a Briſtol, Ickleton, Norwich, Colcheſter, Reading, Wilton, at Audley End, Walden, Thurſ before the 5 Day at Bromyard, 8 Menhemot, Fairford. 12 at Bedf

Burnha

Burnham, St. Neots, Dunſtable, Feverſham, Wiſbich, Beckles, Stony-Stratford, Ives in Bucks. 21 at Blackmore, Harply, Thaxſtead, St. Ives, Bedford, Banbury, Farnham, Brainford, Frodſham, 2 Thurſday at Winterborn aſt. 12 Day, 3 Tueſday after 12 Day at Wakefield, 3 Thurſday after 12 Day at Yarmouth, 25 at Cambridge, Huntington, Dunmow, Luton, Northamp. 31 Northmore.

SEPTEMBER.

The 4 Day at London, Tutbury, Norwich, Oxford, Northallerton, Dover, Beggars-Buſh, Burton, Leominſter, 8 at Clun, 9 at Halſton, in Suſſolk, Harlow Buſh, in Eſſex, Ormſkirk, Wadebridge, 11 at Torporley, Tollerwilm Downs, 12 at St. Giles in the Buſh, Whitehaven, 13, 14 at Epping, 16 at Probus, 1 Tueſ. at Oakehampton. On Thurſday and Friday next before the 19 Day at Sanbich in Cheſhire, 18, 19, 20, 21 at Woodbury-hill in Dorſetſh. 18 at Ware, 19 Huntington, Bary in Lancaſhire, Partney, Wakefield, Northampton, Greenſtreet, Kingſton, Sturbridge by Cambridge, Chatham, 21, 22 Baſingſtoke, 22 at Woking, 23 at Enfield, 24 at Orleton, 25 at Rippon, Waltham Abby, Cheſterfield in Darbyſhire, Weobly, Richmond, 26 at Stratford upon Avon, 28 Stafford, 30 Abberforth.

OCTOBER.

The firſt Day at Marlborough, Bedford,

ford, Baldock, St. Edmundſbury, Holden in Holderneſs, Braintry, Brackly, Melden, Ledbury Brickington, 4 at Towceſter, Malton for Horſes, 6 at Lamport, Eaſt-Grinſted, 6, 7, at Sudbury, Counteſs Court-fields, 7at Soham, Blackheath, 19 at St. Ives, Baſingſtoke, Market Deeping, Shefford, Biſhopſtortford, St. Albans, Malton for Oxen, Stow, Stonehouſe-Green, Kingſland, Sheldam, Thurſday at Banbury, 12 at Caſtor, at Caxton, Sevenoaks, 13 at Saliſbury, Havant, Maidſtone, Coolide, Gaywood by Lyn, St. Faiths, 15 at Weald, 16 at Boſworth, 18 at Worksop, 19 at Biſhopſtratf. Harborough, 19, 20 at Yarm. 20 at Gainſborough, Hereford, 21 at Clifton, 22 at Newport-pagnel, 24 at Windſor, Colcheſter, Graveſend. 27at Daventry, 28 at Bingham, 29 at Ely, Biſhop Hatfield, Barnet, Banbury, Thirſk, Midhurſt, Tueſd. at Marſh, Thurſd. before 29 at Bromeyard, Burton on Trent.

NOVEMBER.

The firſt Day at Saffron-Walden, 2 at Wye, 3 at Bigleſwade, 4, 5, 6, 7, at Elveſton, 6 at Wehmerly, 8 at Leominſter, New-Market, Diſs in Norfolk, Wakefield, Rochdale in Lancaſhire, Aſhby de la Zouch, Stamford, Warwick, 12 at St. Giles Hill near Wincheſter, Fairford, Sawley, Chelmſford, 13 at Welton, Epping, Kingſton on Thames, Pool in Dorſetſhire, 17

t Newport-pagnel, Bedford, Hertford, 22 at Lodden in Norfolk, Pembridge, Lenton in Nottinghamſhire, Hampton in Norfolk, Folkingham in Lincolnſhire, Bridgeſtock in Northamptonſhire, Marlborough, Clun Shropſhire, 24 at Boſton, 26, 27 at Thyay, 8 at Spalding in Lincolnſhire, Harow, Lincoln, Hide, Northampton, 30 t Horſham in Suſſex.

DECEMBER.

The firſt Day at St. Edmundſbury, ngerſton in Eſſ. Doulton, Heath, 4 at andwich, Boult, 5 at Hedon, 11 at orporley, Baldock, Roſe, Ford, Kimolton, Maidenh. Warrington, Rocheſt. edford, York, Preſton, 12 at Norwell nd Tring, 16 at Plackley, 17 at St. eots, Woodſtock, Spalding, Northwich Cheſhire, Exeter, Sevenoak, Arunel, Grantham, Stratford upon Avon, 8 at Sandwich, 19 at Northampton, lithero in Lancaſhire, Huntington, alpas in Cheſhire, 22 at Newportagnel, 23 at Stock, 30 at Canterury, Saliſbury.

The 3 Tueſ. after 12 Day of Jan. ueſ. before Eaſter, the firſt Tueſ. fter 12 July, the Tueſ. before Oct. 9. at Potton in Bedfordſhire.

N. B. All fix'd Fairs and Marts are difted by the late Stile Act, to be held on the me natural Days on which they would have ppen'd, if that Act had not been made, iz. eleven nominal Days later than the pective Days of the Month they would ve happen'd according to the New Stile.

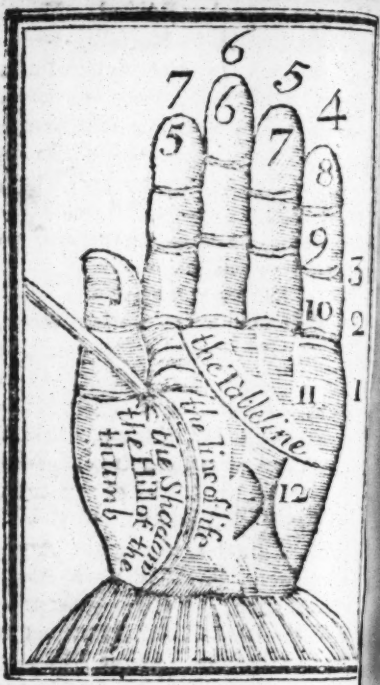

TO know the Time of the Da
your Hand; take a Straw
ches long, hold it upright wi h
Thumb, then turn your Body and
to the Sun, till the Shadow of the
of the Thumb reach to the Li
Life, and the Shadow will point at
Part of the Hand which shewe
Hour of the Day, &c.

3 SP 79

FINIS.